

Down the Creek
 S. 9 W. 28 1/2
 S. 18 W. 28
 West 23 1/2
 80 P^s

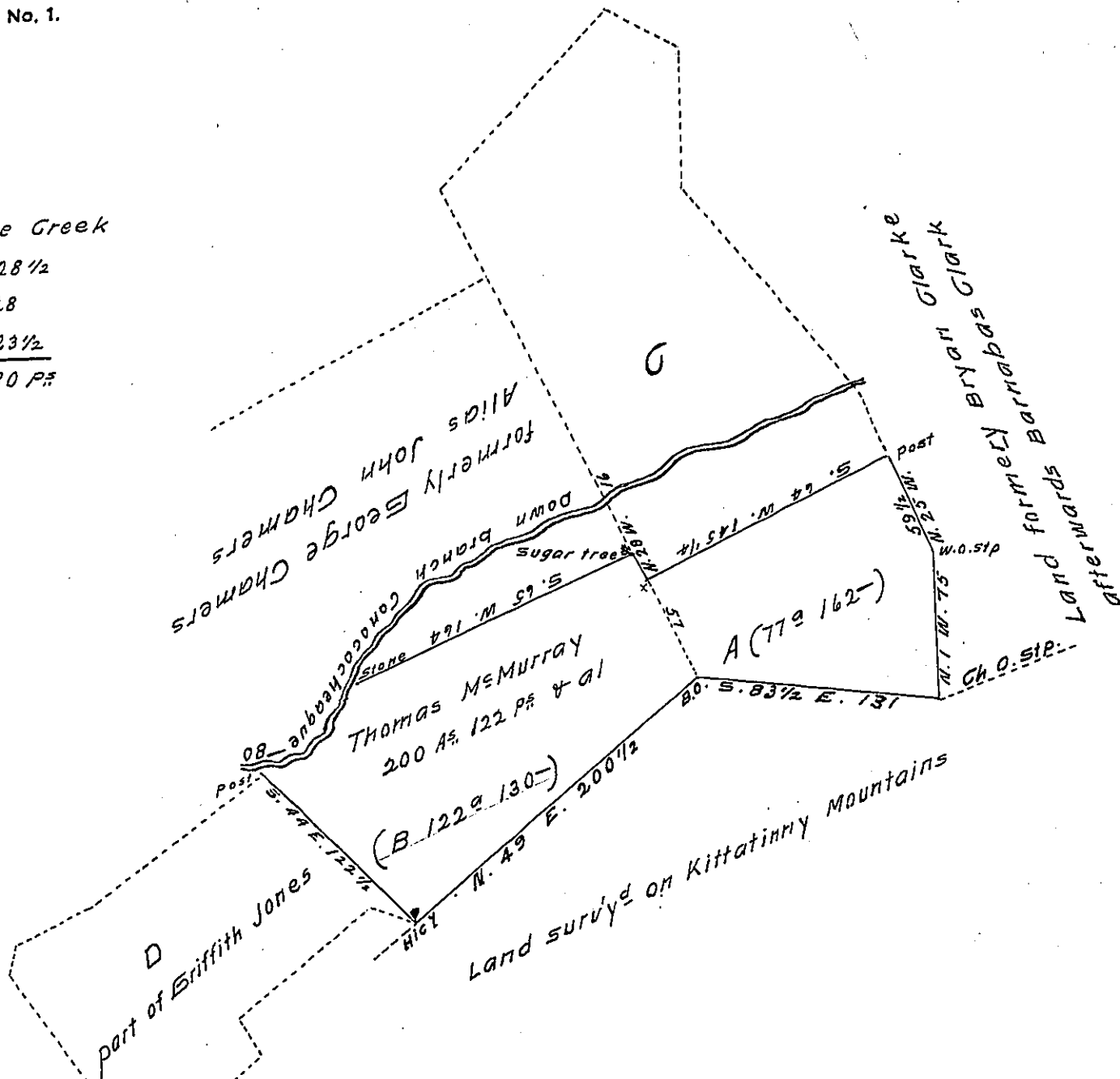

Draught of a tract of land situate in Fannet township Franklin County containing in all two hundred acres, one hundred & twenty two perches and allowance of six per cent for roads &c located in pursuance of a contract with the Board of Property for ascertaining surveying and returning unpatented lands under Proprietary rights &c. And by virtue of an order of survey dated 12th January 1768 No 4692, granted to Thomas Mc Murray for 200 acres "joining land claimed by Bryan Clarke, John Chalmers & the Mountain" ascertained on the premises without survey.

To Jacob Spangler, Esq^r } 23^d October 1829 W^m S. Davis } Contractors
 Surveyor General } William Hamilton }

No 2168 - Not Patd
 B. Jones - Not Patd

Report

The above tract is covered by the following office rights to wit. The part marked A. of 77 acres 162 perches & al. is included in a survey of 270 A^s 148 P^s on an order of survey to Stephen Duncan dated 13th Dec^r 1766 No 2168 & held under said title. The dotted figure G represents the balance of survey on Duncan's order.

The part of the tract marked B. is included within the lines of a larger tract of 244 acres survey'd on a warrant to Griffith Jones dated 14th December 1785 and held under said title.

Note. The part A owned & occupied by Peter Stake, and the part B owned and occupied by W^m Emery's heirs and James Kilgore.

N.B. No evidence of possession in Mc Murray or any person claiming under his location.

W^m S. Davis

IN TESTIMONY that the above is a copy of the original remaining on file in the Department of Internal Affairs of Pennsylvania, made conformably to an Act of Assembly approved the 16th day of February, 1833, I have hereunto set my Hand and caused the Seal of said Department to be affixed at Harrisburg, this tenth day of March 1909

Henry Howell
 Secretary of Internal Affairs.